

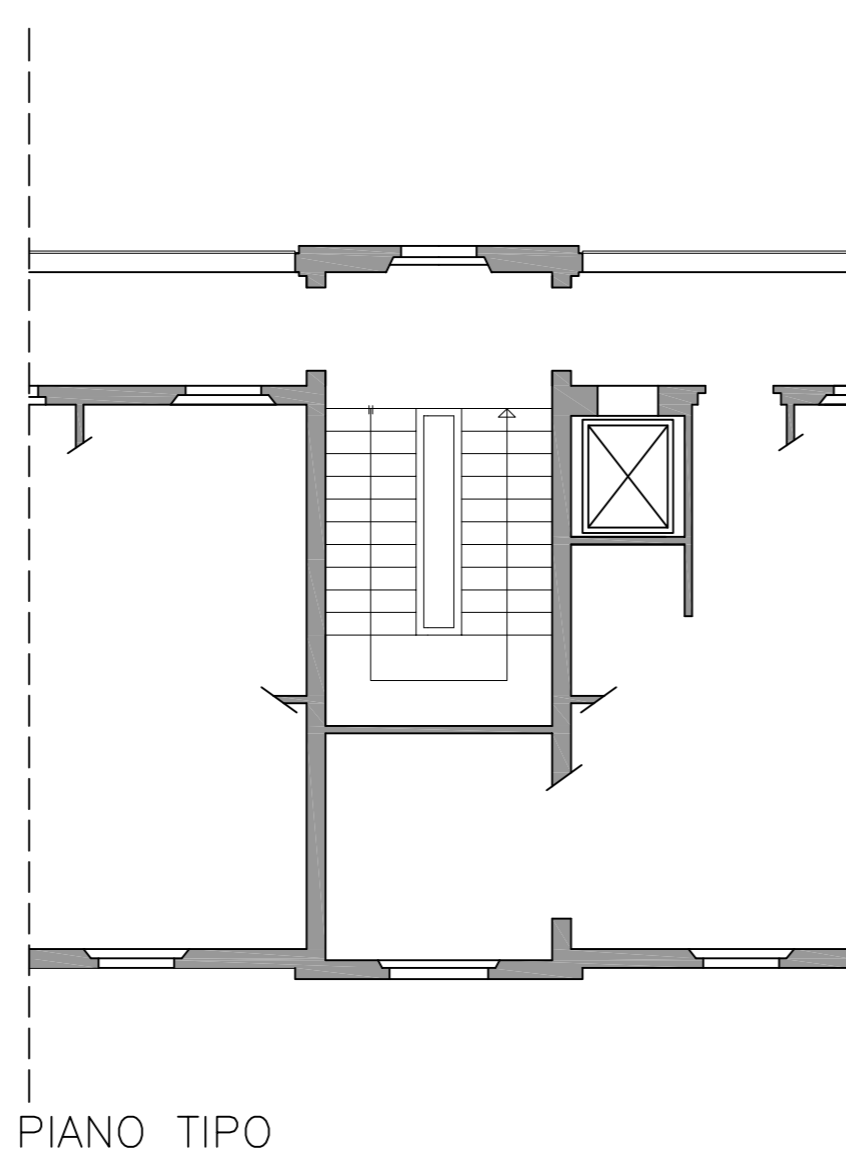

STATO DI FATTO

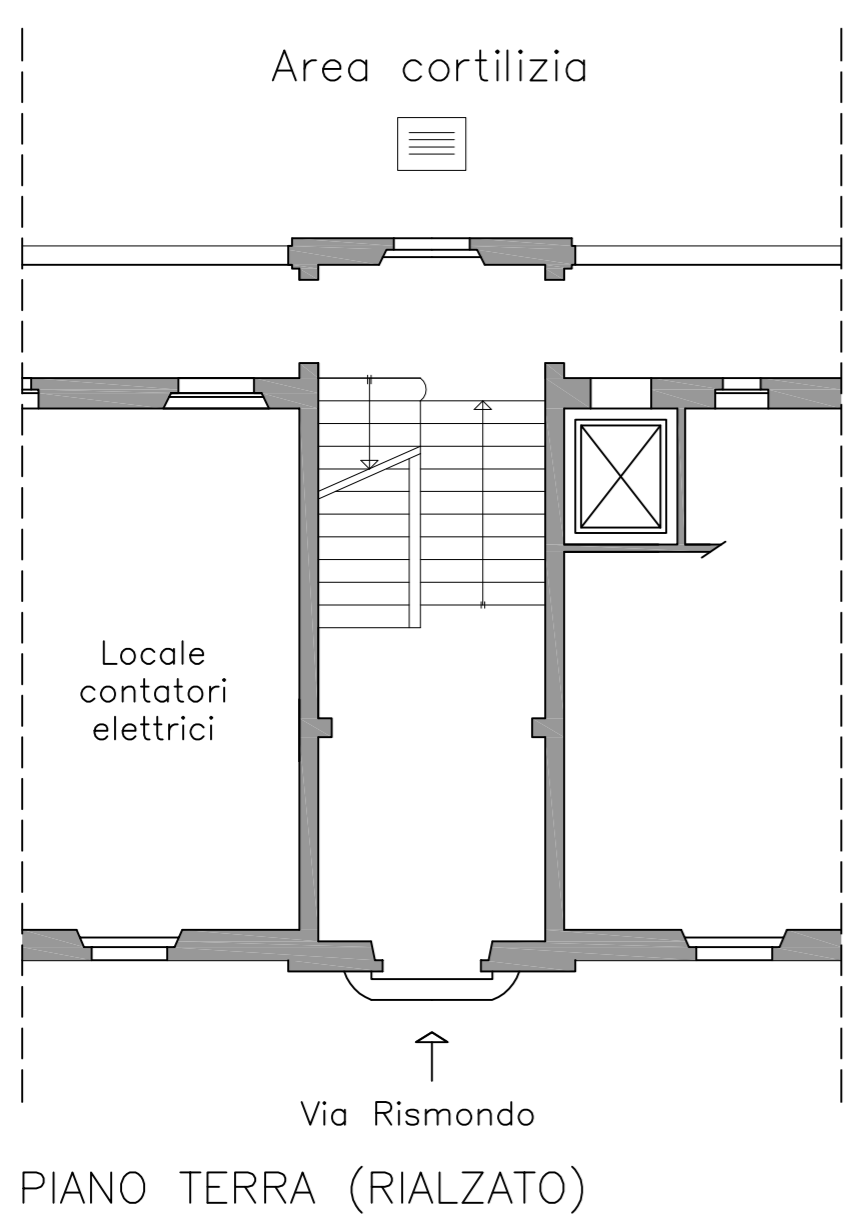

PIANO TIPO

-  Pozzetto fognatura esistente
-  Pozzetto fognatura di progetto

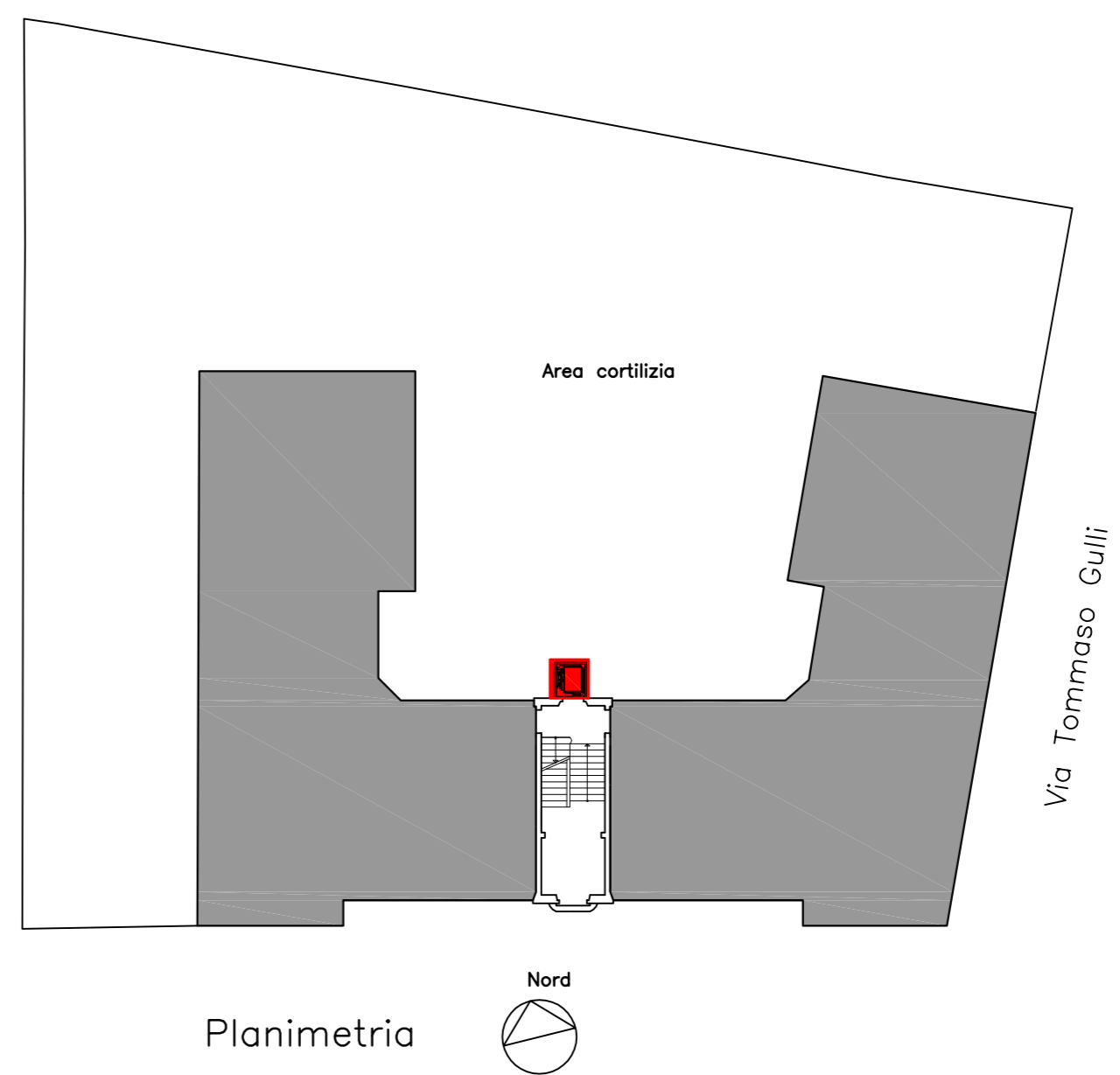

Planimetria
Via Francesco Rismondo

INTERMEDIO

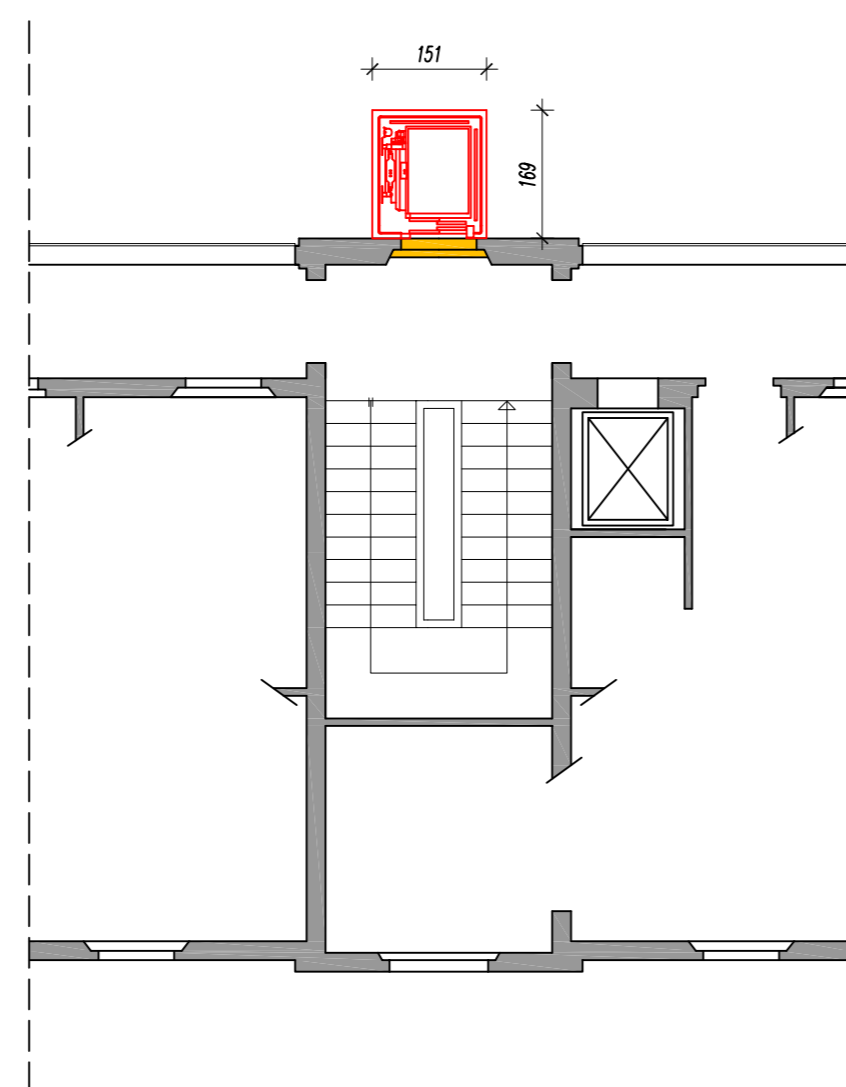
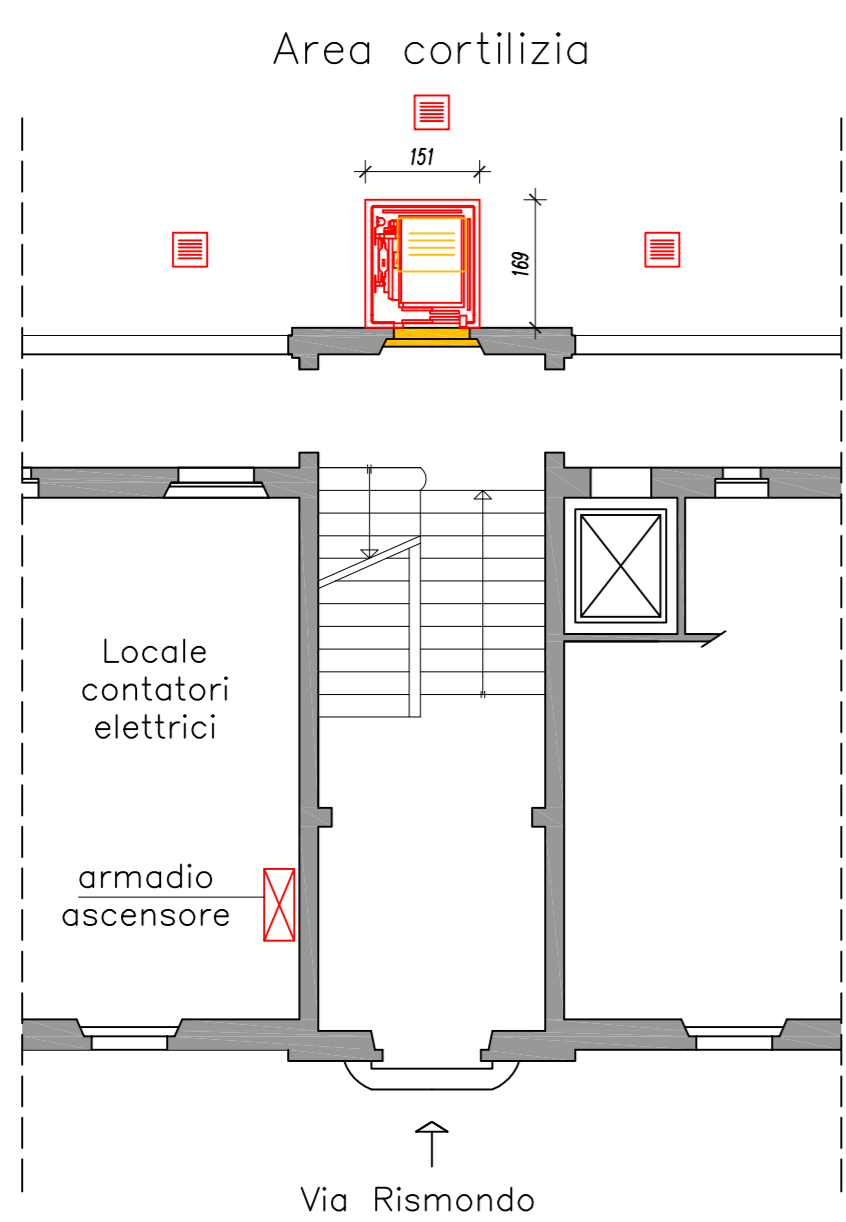

PIANO TIPO

PROGETTO

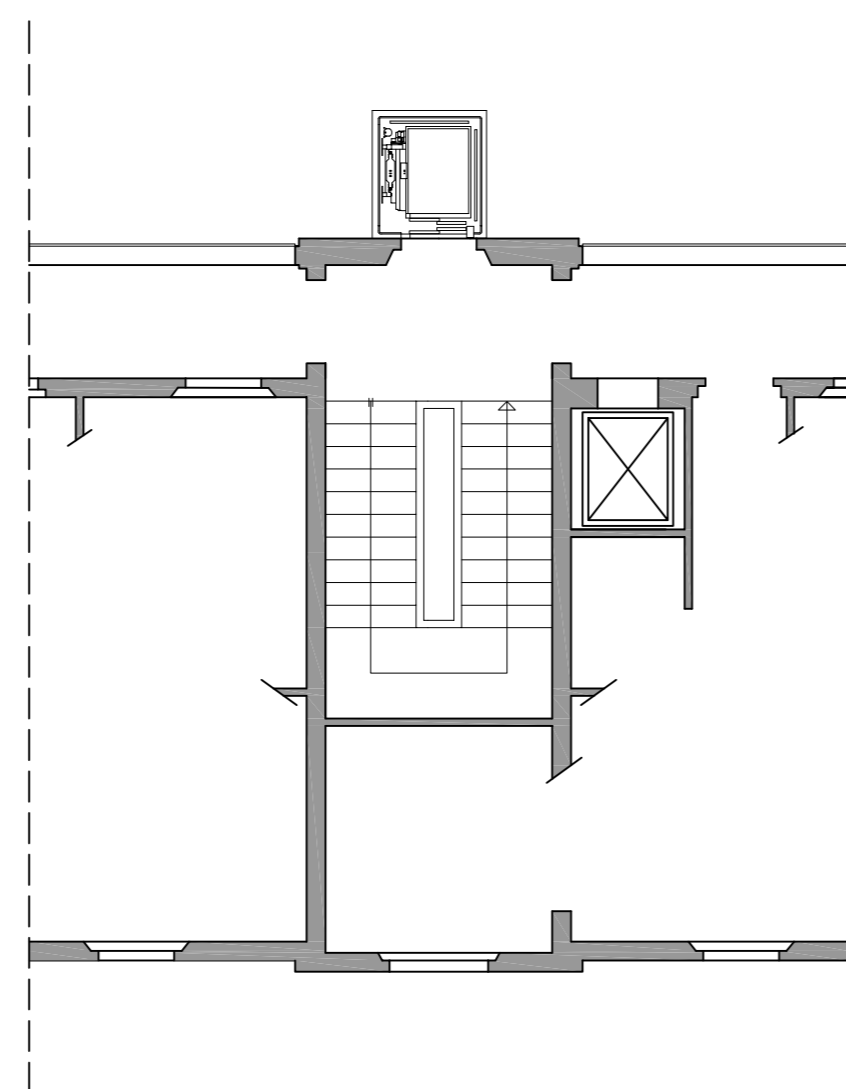
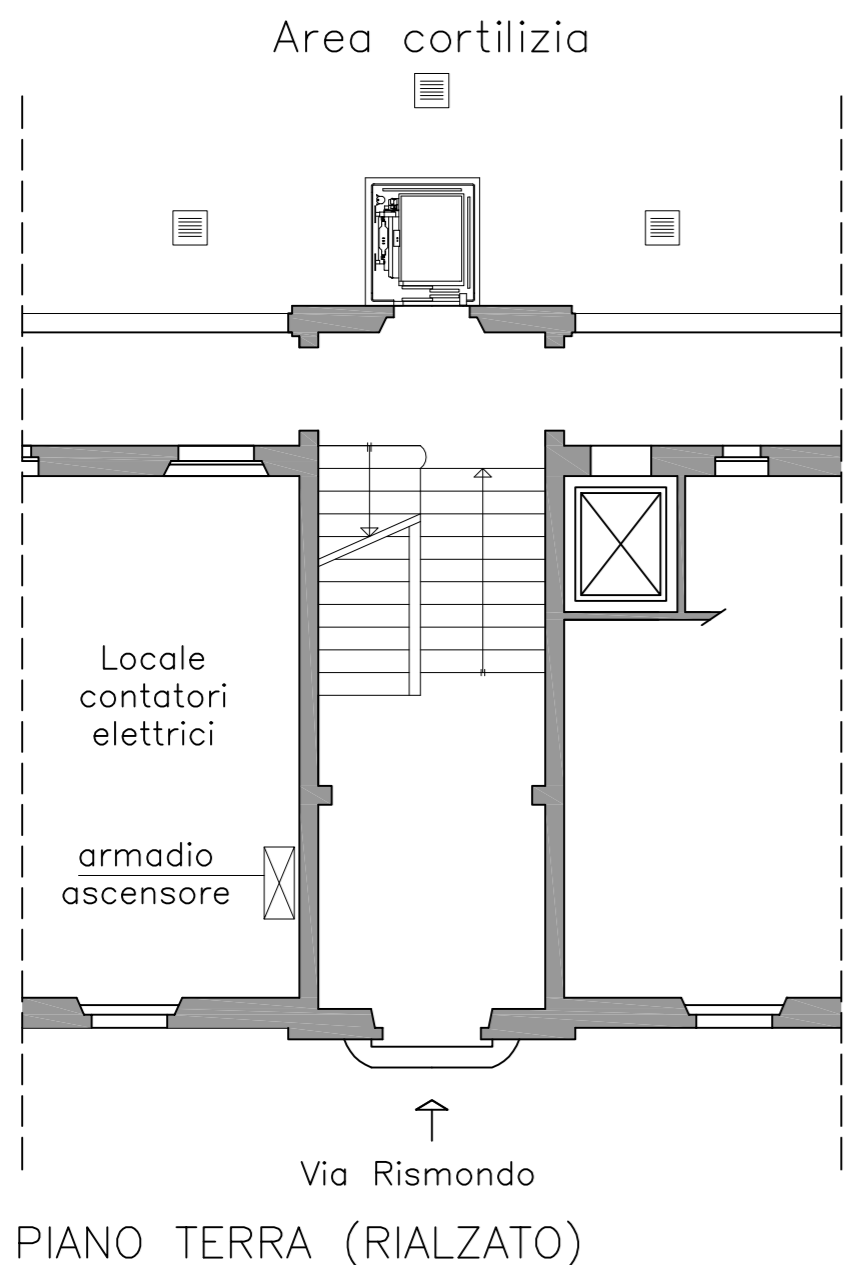

PIANO TIPO

 COMUNE DI PARMA	TAV. N°	
	2	
	SCALA	
PROT. 1001	DISEGNO 16038	COD. EDIFICIO 1479
INTERVENTO PIANO REGIONALE ASCENSORI DELIBERA DI GIUNTA REGIONALE 16 LUGLIO 2018 N. 1138 INSTALLAZIONE DI 1 IMPIANTO ASCENSORE OLEODINAMICO ESTERNO PER L'EDIFICIO IN PARMA VIA RISMONDO 17 LOTTO 1		
PIANTE (STATO DI FATTO - INTERMEDIO - PROGETTO)		
PROGETTAZIONE  ACER parma Azienda Casa Emilia-Romagna Parma		
PROGETTAZIONE ING. ROBERTO BETTUZZI COLLABORAZIONE GEOM. PAOLA CAMPANINI		
PRELIMINARE <input type="radio"/> DEFINITIVO <input type="radio"/> ESECUTIVO <input checked="" type="radio"/>		
REVISIONI		
0 - Prima Emissione		24-09-2018
1 -		▪
2 -		▪
3 -		▪
4 -		▪